

# PLAT OF SURVEY

PREPARED FOR  
ELAINE JOHNSON  
KEEFE REAL ESTATE  
LAKE GENEVA WI

-OF-  
LOTS 12003 THRU 12012, INCLUSIVE, BLOCK 15, AS DESIGNATED AND DELINEATED ON THE MAP  
ENTITLED " FIFTH MAP OF LAKE COMO BEACH, WALWORTH COUNTY, WISCONSIN " LOCATED IN  
SECTION 28, TOWN 2 NORTH, RANGE 17 EAST, TOWN OF GENEVA, WALWORTH COUNTY, WISCONSIN.

PATHFINDER SURVEYING INC.  
(formerly)  
J.K. SURVEYING INC.  
P.O BOX 322  
LAKE GENEVA, WI. 53147  
WWW.PATHFINDERSURVEYING.NET  
262-248-8303

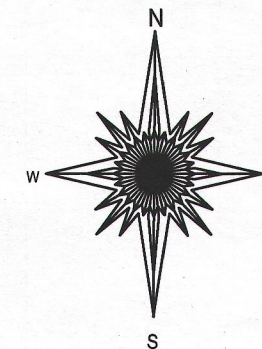
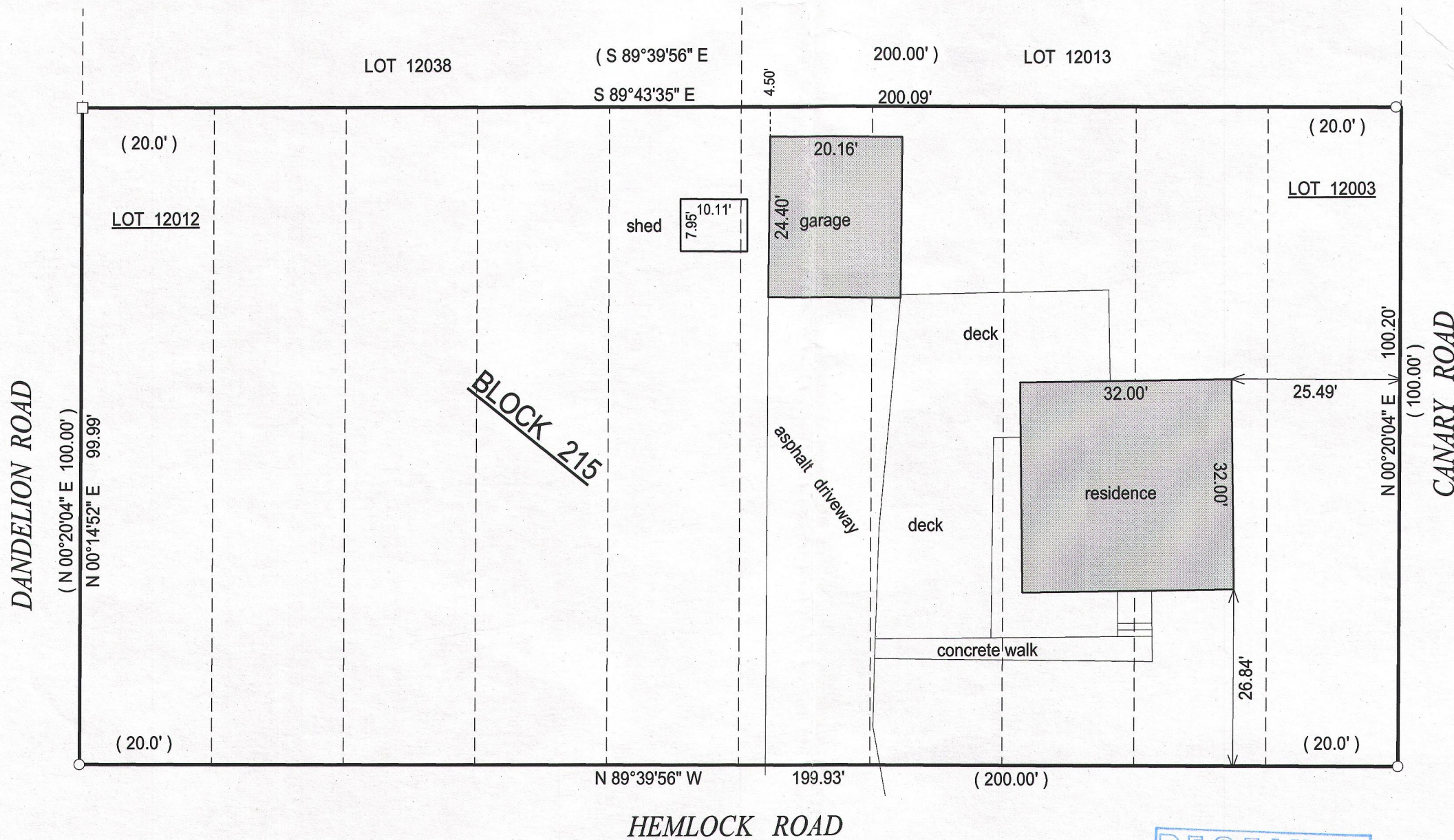

BASIS OF BEARING OF THIS PLAT: THE  
NORTH LINE OF HEMLOCK RD. WAS  
ASSUMED TO BEAR N89°39'56" W AS  
RECORDED ON THE RECORD PLAT.

( ) = RECORDED AS

□ = FOUND IRON BAR

○ = FOUND IRON PIPE

● = SET IRON PIPE

■ = SET IRON BAR

SCALE: 1" = 20'

JOB #: 14-285

TAX ID #: JLCB 02612

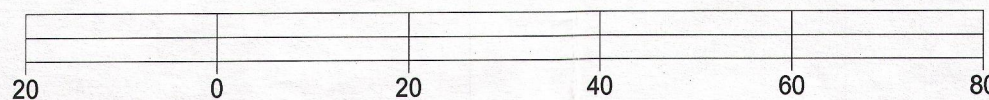

"I hereby certify that the above described property was surveyed under my supervision and that the above map, to the best of my knowledge and belief, is a true representation thereof and shows the size and location of all visible structures, apparent easements and encroachments if any."  
This survey is made for the present owners of the property, and those who purchase, mortgage, or guarantee the title thereto, within one year from the date hereof.

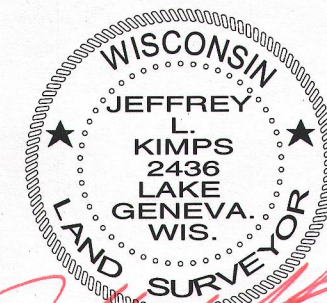
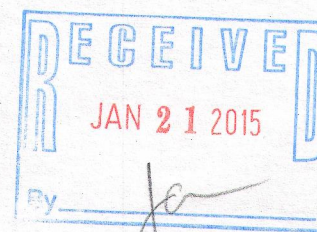

JEFFREY L. KIMPS S-2436  
Wisconsin Registered Land Surveyor  
(original if signed in red)

DATED THIS 20TH DAY OF NOVEMBER, 2014.

JLCB 02612

217-4041